



ALPINE COLLECTION

Matterhorn SAP32643A

SQ. FT. **1,920**

BED **3**

BASE SIZE **32 X 64**

BATH **2**



2022

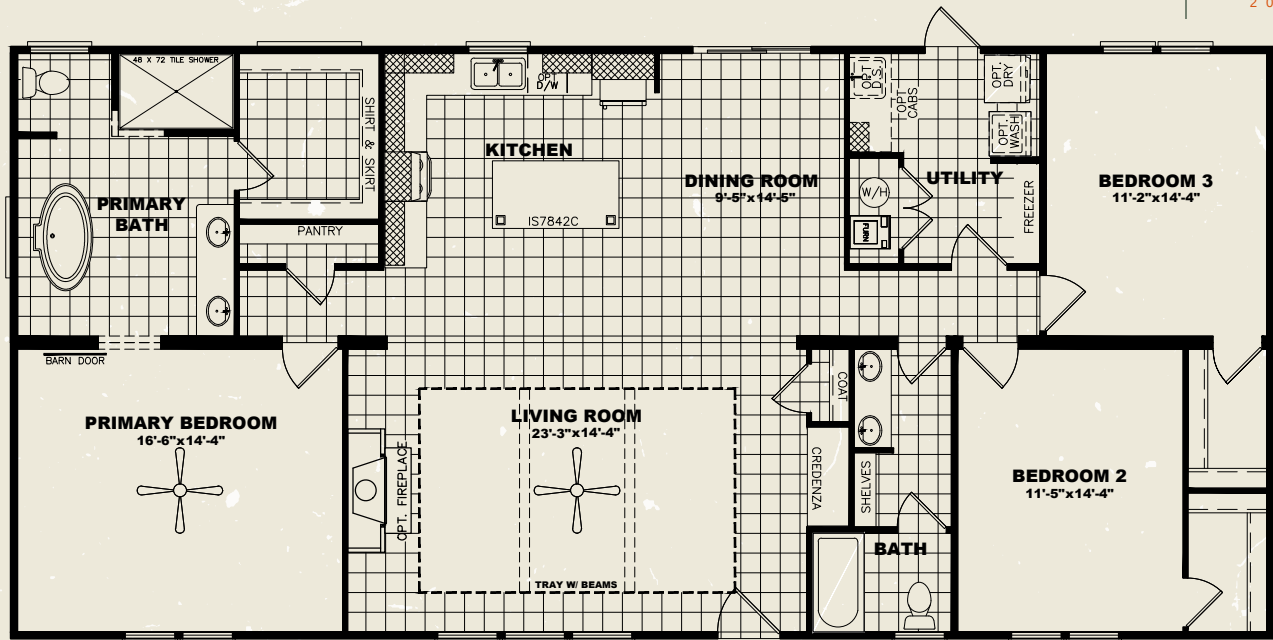

Signature Features

- Drywall throughout home
- 8 ½' ceilings
- Tray ceiling with beams in living room
- 4'x6' tile shower with Pfister rain shower head
- Solid surface kitchen countertops
- Free-standing tub with floating shelves
- Barn doors
- Overhead air ducts

- Raised and elongated toilets
- Radiant barrier roof decking
- Energy Star certified construction
- ¾ Light front door
- LED can lighting throughout home
- Stainless steel dream kitchen appliances
- Wood closet shelving throughout with shirt and skirt shelf in primary closet
- Cement lap and LP Smartside exterior siding
- Exterior faucets and electrical outlets front and rear of home
- 30 year architectural shingles
- R22-13-40 insulation

